



Harrisburg Project

Software Support for Special Education

WEEKLY NEWS BRIEFING

MARCH 29, 2016

www.hbug.k12.il.us

support@hbug.k12.il.us

800-635-5274

Thank You for Transmitting!

Thank you to each and every one of our clients that participated in the Child Count Validation transmission on March 21st. By completing this transmission, you can be assured that ISBE has the correct December 1 Child Count for your district.

SPP Indicator 14 Update

Per Indicator 14 of the State Performance Plan (SPP), states are required to collect and report data to the U.S. Department of Education on post-secondary education/training and employment outcomes for youth with IEPs one year after leaving high school.

All Small Unit Districts in the state and a sample of the high schools in the City of Chicago SD 299 will be completing the Post School Survey during the Spring of 2016. Districts selected to administer the survey will be notified in writing in the coming weeks. The anticipated window to complete the survey administration will be April 4, 2016 through June 30, 2016. To see if your district will be participating in the Post School Survey, click the link below:

[2016 Selected Districts](#)

The web application used to report the Post School Survey results will be accessed on Harrisburg Project's website. Log in information and a training demo will be available soon.

If you have questions regarding the Post-School Survey, contact Mark Conyer at (217)782-5589 or mconyer@isbe.net. You can also visit the Indicator 14 Tools and Resources page at:

[Indicator 14 Tools and Resources](#)

Dates to Remember

April 12-14, 2016 - Online Claims Trainings

May 6, 2016 - Required *FACTS & Personnel Approval* Transmissions

May 30, 2016 - Office Closed in Observance of Memorial Day

June 30, 2016 - Required *Personnel Approval* and *FINAL FACTS Approval* Transmissions

July 4, 2016 - Office Closed in Observance of Independence Day

July 15, 2016 - Orphanage (Funds D, E, F) Regular Term Reimbursement Transmission

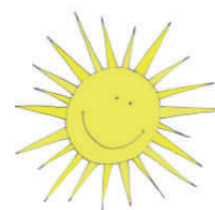

Inside this Issue

Thank You for Transmitting!	1
SPP Indicator 14 Update	1
Event Registration	2

Please remember that our client support staff is just an email away!

Email your questions to client support at support@hbug.k12.il.us.

Event Registration

Registration for all events, both online and at location may now be found at the following link:

[Event Registration](#)

Date	Location	Name	Time	Notes
4/12/16	<i>Online</i>	Online Claims Training	9:00 AM - 12:00 PM	Notes
4/13/16	<i>Online</i>	Online Claims Training	1:00 PM - 4:00 PM	Notes
4/14/16	<i>Online</i>	Online Claims Training	9:00 AM - 12:00 PM	Notes

Please note: If you are unable to attend a training in which you have registered, please refer to your registration email and click “cancel your registration” found at the bottom of the email.

Important Notice:

Please do not include any student or personnel information in e-mail and voicemail communications with Harrisburg Project. We also ask that clients refrain from sending any e-mail attachments containing sensitive information.