



# TOPICS

- Child Count Data
- Child Count Snapshots and Due Dates
- Data Preparation
  - Delete Records
  - Add Records
  - End/Add
  - Edit Records
- Recheck Edits
- Warnings/Errors
- Common Error Corrections
- Reports
- Website and Resources
- Support



# CHILD COUNT DATA

Current Year Child Count is used for:

- State Performance Plan Indicators 5, 6, 8, 9 and 10
- Special Education Tuition Cost Sheets

Previous Year Child Count is used for:

- Special Ed Profile
- IDEA Excess Cost Worksheet (MOE)
- Indicator 4B
- Nonpublic Proportionate Share
- ISBE Report Card



# CHILD COUNT DATA

Student Approval records included on child count:

- Approval records active on December 1, 2022
- All Fund Codes except Fund N and U
- Approval records that are checked to ☐ Include in Approval
- Approval records that are ☐ Approved status (No Errors)



# 2022-23 CHILD COUNT SNAPSHOTS AND DUE DATES

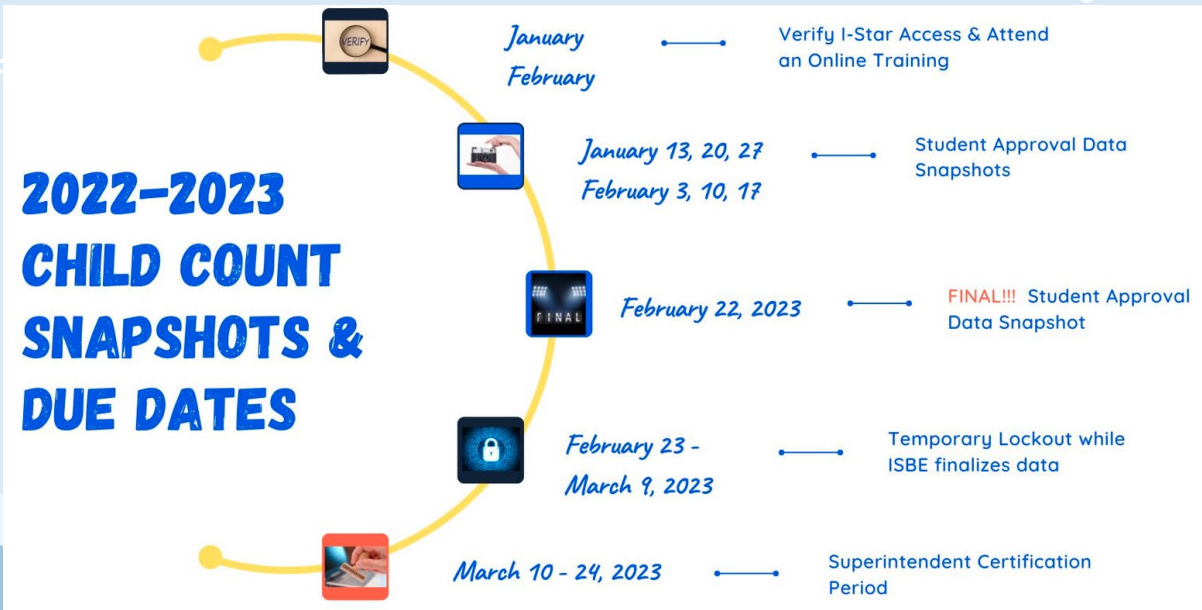



# DATA PREPARATION



Delete Records

Actions	Ind	Student Name & Grade	SIS Id
	11 13	Butler, DemoLyndon Hubert (05)	9999990192

Student Approval  
Please exit the wizard.

Cancel Delete



Add Records

Student Approvals Add

(Page of ) Page Items Per Page

SIS Required

SIS ID: 999999007

or

Last Name: First Name: DOB: MM/DD/YYYY Gender:

Advanced

Exact Name Match: Grade: Ethnicity: Mother's Ht: Guardian:

Search Clear Search Cancel

Students Sea

View	Select	SIS Id	Name
<input type="radio"/>	<input checked="" type="checkbox"/>	999999007	Walker, DemoKaylen Brady

\* Note: To search for students you must provide either the SIS ID, or the combination of Last Name, First Name, Date of Birth (DOB) and Gender.



Edit Records



End/Add

# DATA PREPARATION

Actions	Ind	Student Name & Grade
	11 13	Butler, DemoLyndon Hubert (05)

Actions	Ind	Student Name & Grade	SIS Id
	11 13	Flores, DemoCash Grant (N/)	999999001

End Date for original Approval:  MM/DD/YYYY

Exit Code:  ▼

Save

Cancel

# RECHECK EDITS

- Runs nightly!!

## WARNINGS VS. ERRORS

Warnings = Approved

- Warning messages start with (W-

Edit Results
(W-121) the disability code N will become invalid when this student turns 10 years old on 02-25-2020

Errors = Disapproved

- Error messages start with (F-

Edit Results
(F-005) Private Facility is NOT an approved facility.
(F-016) Disability and/or Gender Code does NOT match Private Facility Approval.
(F-051) No matching Student Enrollment found in SIS for serving RCDT
(F-114) Indicator 11 Data Missing For This Student

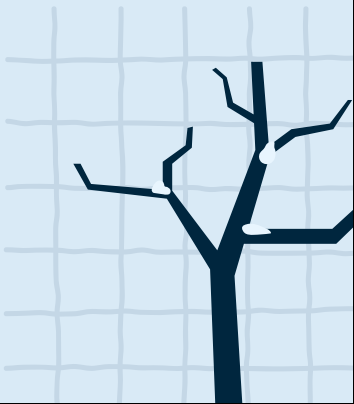



# COMMON ERROR CORRECTIONS

F-050 - No Student Enrollment Information found in SIS.

- An enrollment record needs to be added in SIS to reflect the placement and time-frame of the I-Star approval record.

F-145 - Student not found in SIS for Resident RCDT.

- The Resident District RCDT in SIS does not match the Resident RCDT in I-Star. SIS Admin at the Resident District needs to add a valid enrollment to match I-Star.

# COMMON ERROR CORRECTIONS

F-146 - Student not found in SIS for Serving RCDT.

- An enrollment record needs to be added in SIS to reflect the placement and time-frame of the I-Star approval record, or an existing enrollment should be edited. The Serving District in I-Star needs to match the SIS Serving RCDT or Service Provider.

F-112 - Ed. Env. 23,24,25,26,27,30,31,32,33 valid for age 3-5.

- EE code should be edited to school age code for students age 5 AND in KG

## COMMON ERROR CORRECTIONS

F-117 - DISABILITIES Code 'N' valid for age 3-9

oStudent has turned 10 years old and disability of N is no longer a valid disability. Perform an end/add. The end date should be the day before the student's 10th birthday. The new record must be edited before saved or the disability will not be editable.

<https://www.youtube.com/watch?v=XEsNBRv4FQ>





REPORTS

Updates January 13, 20, 27 ♡ February 3, 10, 17 ♡ FINAL February 22

I-STAR Reports

Report Type: Student Report Categories: Approvals userID:

Select Report	Description
<input type="radio"/>	Alphabetic List of Student Approvals
<input type="radio"/>	Approvals by Serving School
<input type="radio"/>	Approvals NOT on Child Count
<input type="radio"/>	Approvals Not Reported
<input type="radio"/>	Approvals Reported
<input type="radio"/>	Approvals Reported for Child Count
<input checked="" type="radio"/>	Child Count Snapshot by Resident District

Report Description:

Export Only - Child count snapshot by school year & resident district. Filter options available: School Year & Resident District





**Harrisburg Project**  
Software Support for Special Education  
(800) 635-5274 • [www.hbug.k12.il.us](http://www.hbug.k12.il.us) • [support@hbug.k12.il.us](mailto:support@hbug.k12.il.us)



Questions? [support@hbug.k12.il.us](mailto:support@hbug.k12.il.us) • (800) 635-5274



Home

User Guide

ISBE

IWAS

Resources

Events

iLEAF

Recent Updates to I-Star



Child Count Snapshots begin January 13th. View the Student Approvals Refresher training video to ensure you are prepared and error-free!

Hot Topics

Want Customized Training? Register Now!

- NEW! Student Approvals Refresher
- NEW! Website Navigation
- NEW! Reports in I-Star
- NEW! Indicator 11 & Fund Code U
- NEW! Events In I-Star
- NEW! Case Load In I-Star
- NEW! LEA List Maintenance in I-Star

NEW! Harrisburg Project 2022-2023 I-Star Planning Calendar

Commonly Questioned I-Star Error Codes and Descriptions



Manuals & Guides

- I-Star User Guide (updated 9/6/2022)
- Harrisburg Project Newsbriefing Archive
- Students with Disabilities Data Collection and Approval Instructions (November 2022)
  - Changes in Students with Disabilities Data Collection and Approval Instructions (November 2021 vs November 2022)
- Special Education Personnel Data Collection and Approval Instructions (January 2022)
  - Changes in Special Education Personnel Data Collection and Approval Instructions (July 2021 vs January 2022)
- Students with Disabilities Claim and Reimbursement Instructions (May 2022)
  - Changes in Students with Disabilities Claim and Reimbursement Instructions (June 2021 vs May 2022)
- Special Ed Data Life Cycle
- Fund Code N Flow Chart

Older Manuals



Upcoming Deadlines

NEW! 2022-2023 Planning Calendar for Special Education Directors

- January 13, 2023**
  - Preliminary Child Count Snapshots Begin
- Jan 20-Feb 17, 2023**
  - Dec 1 Child Count Snapshots
- February 22, 2023**
  - Dec 1 Child Count Due
- Feb 23-March 9, 2023**
  - Child Count Verification Lockout in I-Star
- March 10-24, 2023**
  - Child Count Certification

Print 22-23 Due Date Calendar



HBUG on YouTube



LEA List Main in I-Star  
9/30/2022  
01:28



Adding Event Notes  
17:31



Events in I-Star  
9/29/2022



Case Load in I-Star  
9/27/2022  
30:21



## CONTACT US

Harrisburg Project



[www.hbugk12il.us](http://www.hbugk12il.us)  
[support@hbugk12il.us](mailto:support@hbugk12il.us)



800-635-5274